Lesson 6
Data Handling Wizards

Excel in Business

Removing Duplicates

Name	Date	Product	Units	Dollars	Location
Betsy	4/1/2004	keyboard	45	$137.20	south
Hallagan	3/10/2004	pendrive	50	$152.01	midwest
Ashley	2/25/2005	headphone	9	$28.72	midwest
Hallagan	5/22/2006	keyboard	55	$167.08	west
Zaret	6/17/2004	keyboard	43	$130.60	midwest
Colleen	11/27/2005	mouse	58	$175.99	midwest
Cristina	3/21/2004	mouse	8	$25.80	midwest
Colleen	12/17/2006	keyboard	72	$217.84	midwest
Ashley	7/5/2006	mouse	75	$226.64	south
Betsy	8/7/2006	keyboard	24	$73.50	east
Ashley	11/29/2004	speaker	43	$130.84	east
Ashley	11/18/2004	keyboard	23	$71.03	west
Emilee	8/31/2005	keyboard	49	$149.59	west
Hallagan	1/1/2005	mouse	18	$56.47	south
Zaret	9/20/2006	pendrive	-8	$(21.99)	east
Emilee	4/12/2004	speaker	45	$137.39	east
Colleen	4/30/2006	speaker	66	$199.65	south
Jen	8/31/2005	keyboard	88	$265.19	midwest
Jen	10/27/2004	mouse	78	$236.15	south
Zaret	11/27/2005	keyboard	57	$173.12	midwest
Zaret	6/2/2006	speaker	12	$38.08	west

Look at this data

Removing Duplicates

We want to know the following information:

- Who are the sales persons involved in the transactions?
- What products were sold?
- What regions were covered?

Removing Duplicates

All we have to do is to ignore the duplicate entries in the three columns separately.

This can be done by inspection but if the data is large then we might commit errors (after wasting a lot of time!)

Removing Duplicates

First select entire table.

Next point to Data ➔ Remove Duplicates

Specify the filter

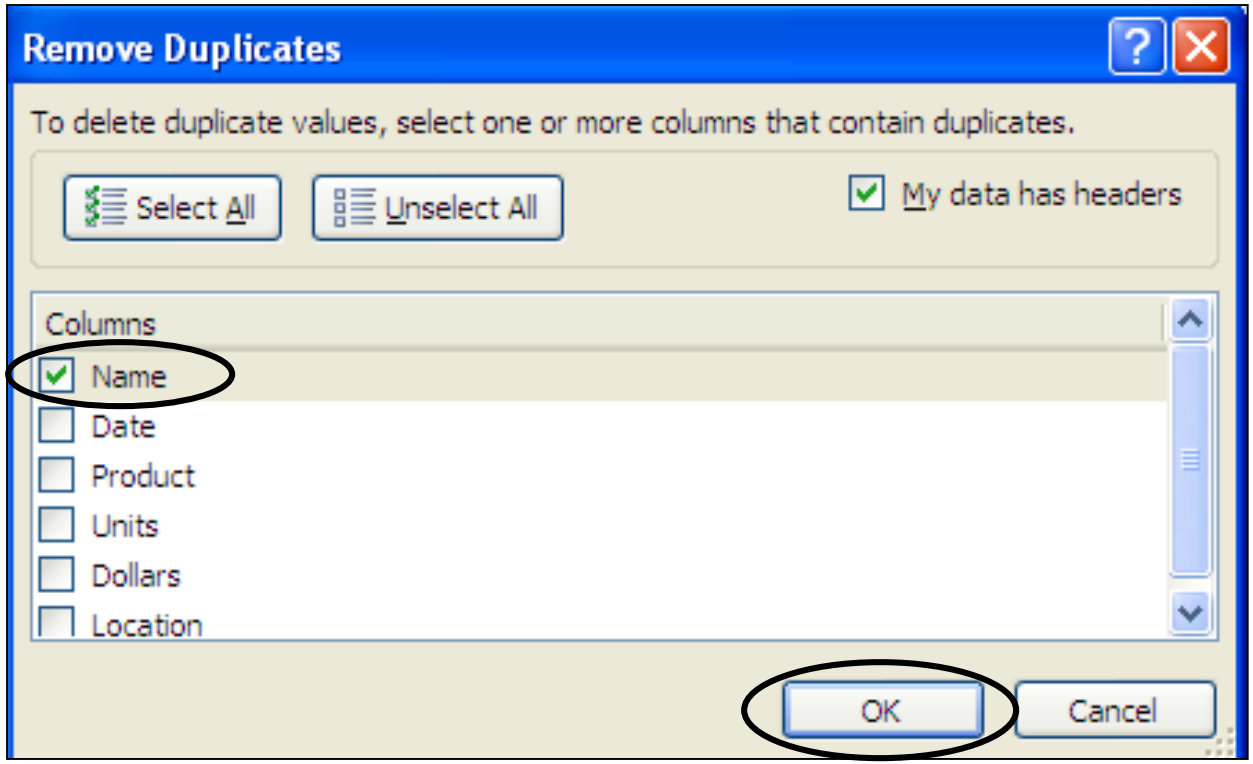

Filtering Data

Let us ask some simple questions about our data:

1. What transactions yielded more than $280 revenue and more than 90 units of sale?

2. What transactions occurred in the last three months of 2005, or the first three months of 2006?

3. What are the top 30 transactions in terms of revenue?

Filtering Data

All these questions can be answered at a click of the mouse with the **Filter** wizard.

Data → Filter

Conditional Formatting

Helps us to quickly identify cells that satisfy a given criterion, like which cells have names starting with 'R'.

Select the cell range

→ Home

→Conditional Formatting

→ Highlight Cell Rules

Specify the rule

Text to column

- Text to Columns Wizard helps to separate simple cell content into different columns.

- Select the text.

- DATA tab

  → DATA TOOL group

  → TEXT TO COLUMNS

Text to column

The following box shows up:

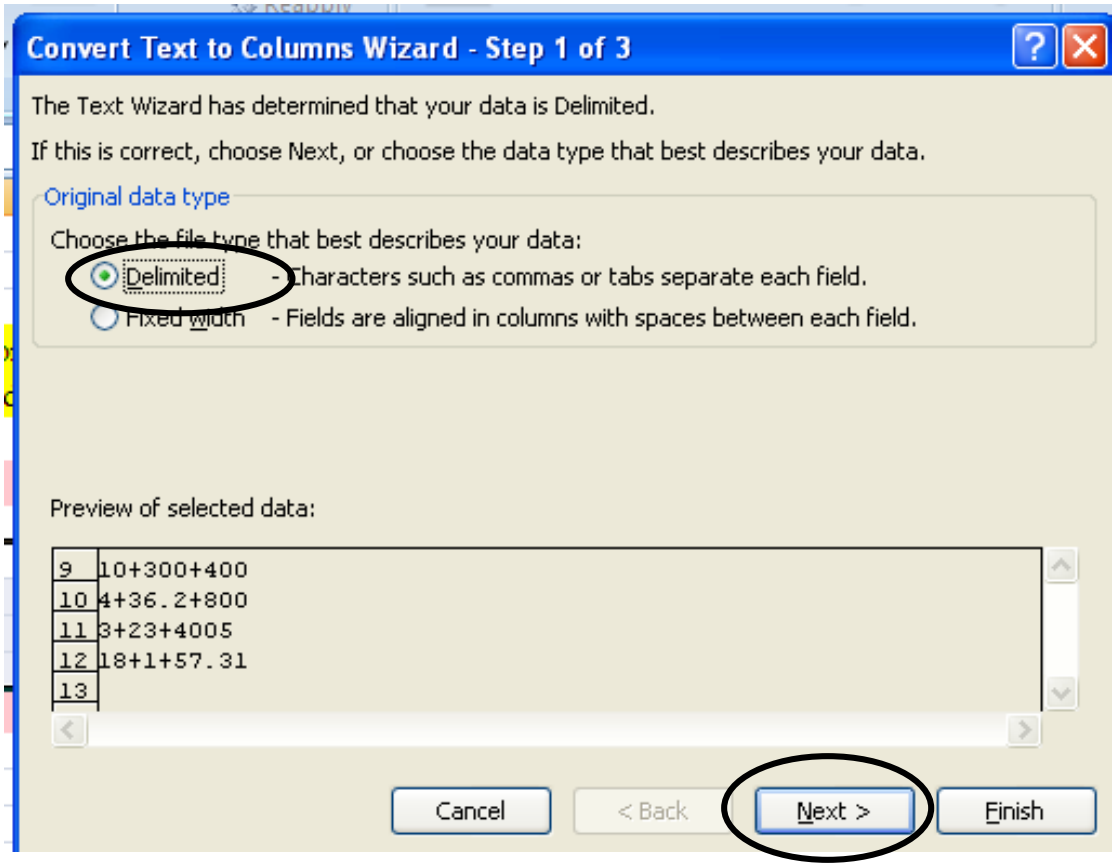

Text to column

The following box is next.

Specify the delimiter

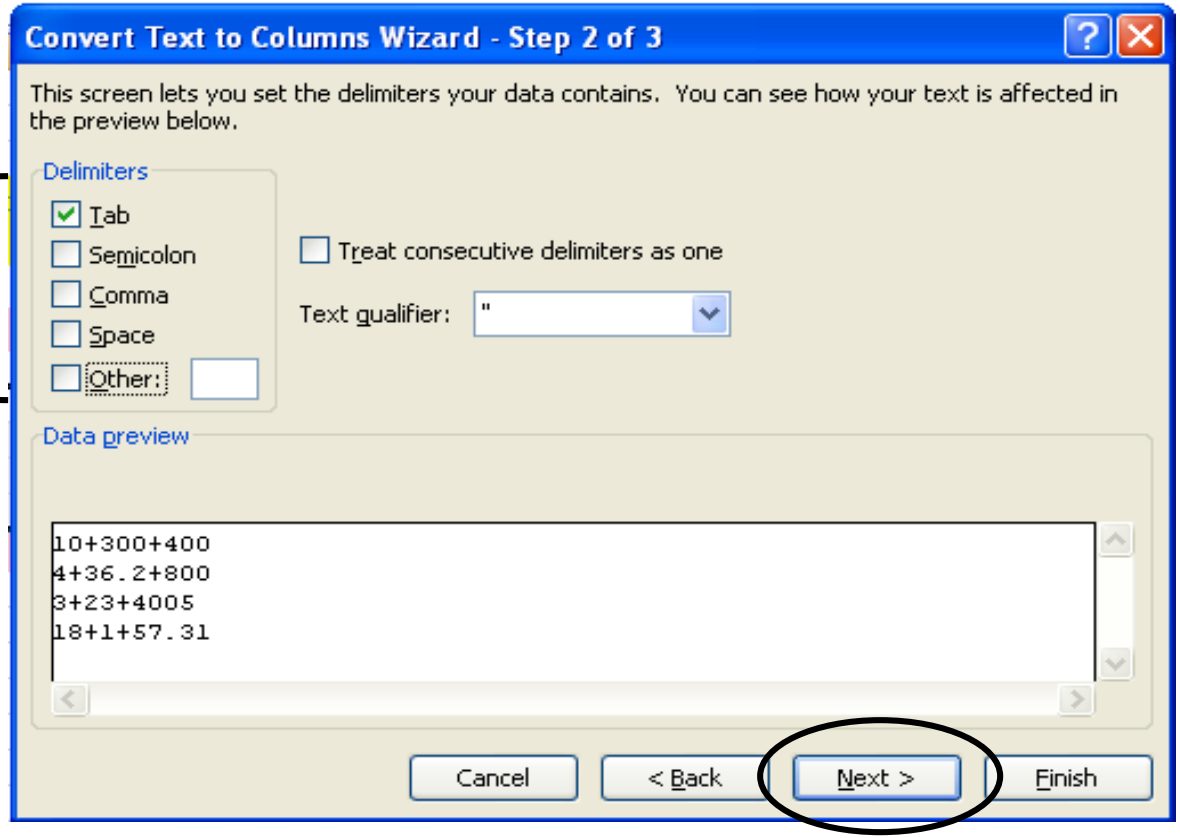

Text to column

This is Step 3.

Specify the starting cell where you want the output

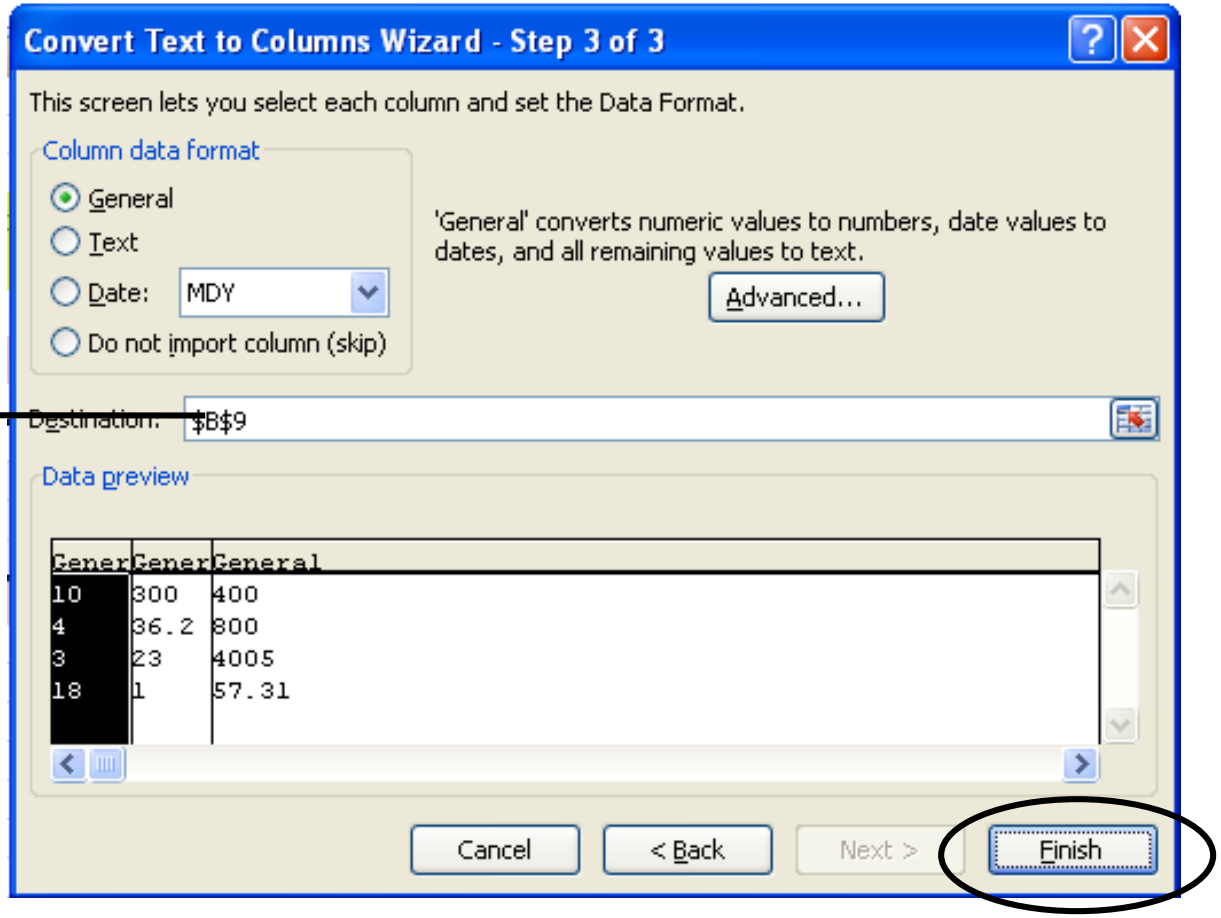

Data Validation

- The Data Validation Tool of MS Excel provides a quick and easy way to
  - pinpoint a wrong entry
  - block ‘invalid’ data

Data Validation

- Location:

DATA tab

→ DATA TOOL group

→ DATA VALIDATION

- Use:

Helps in creating a drop-down list from a range of cells

Validity: A Useful Application

Go to Worksheet ***Validity***

We have a list of stores and each store has its own list of products along with their prices.

Create a pull down list of stores and when a store is selected – the corresponding list of products is automatically updated in another cell.

To Create the Pull Down List: 1

- Select cell D15.

DATA tab

→ DATA TOOL group

→ DATA VALIDATION

To Create the Pull Down List: 2

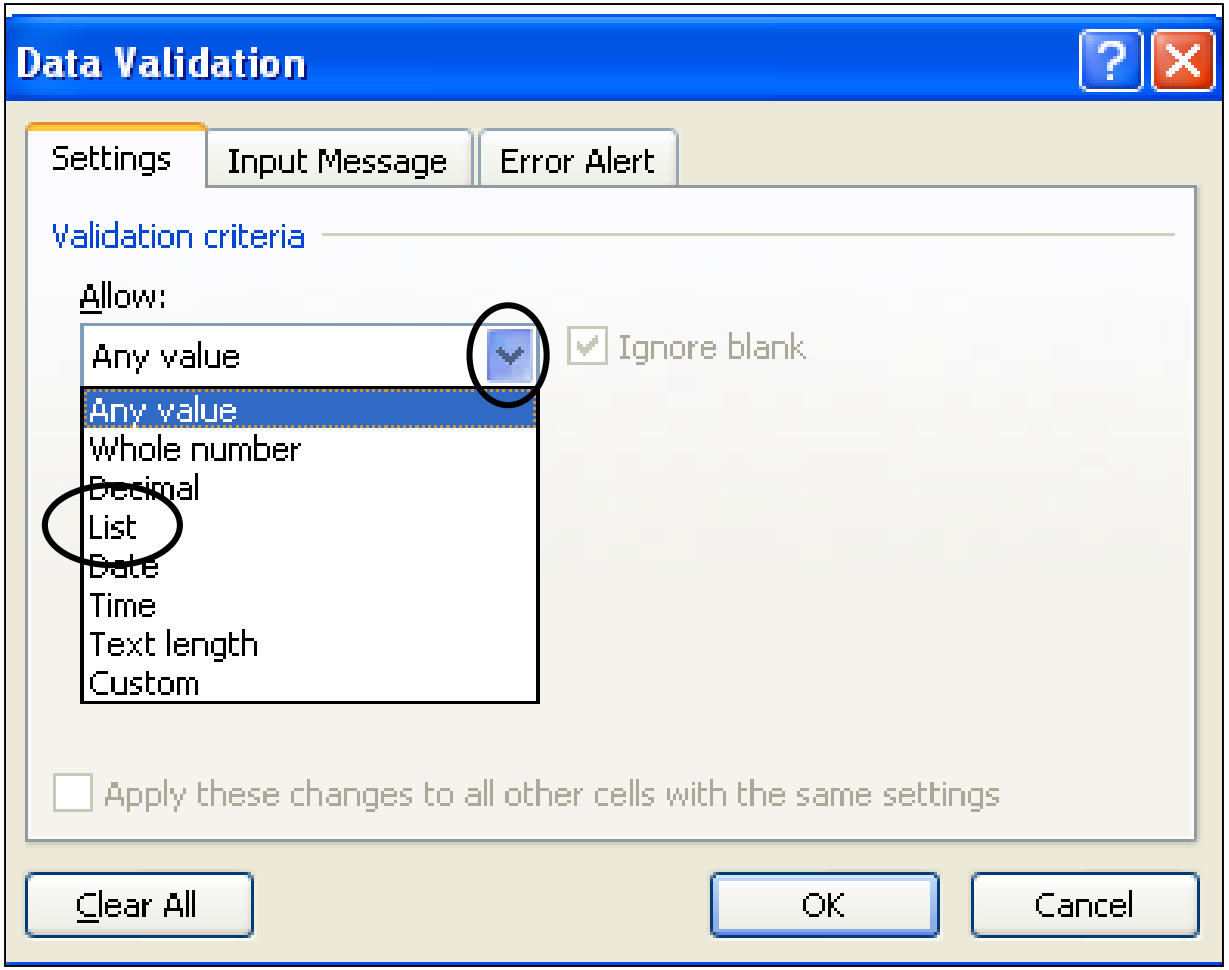

Select ***LIST*** option from the drop down list.

To Create the Pull Down List: 3

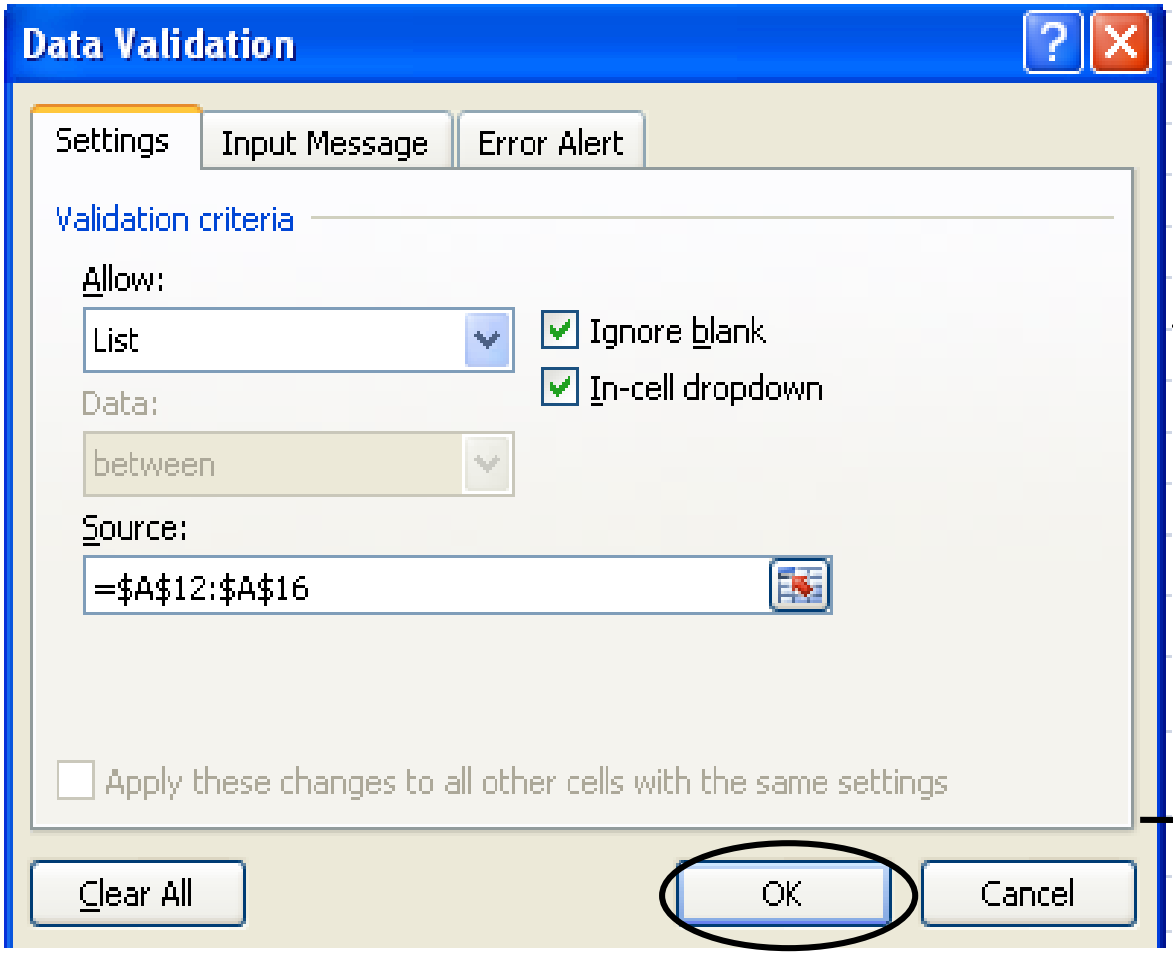

Specify the list here.

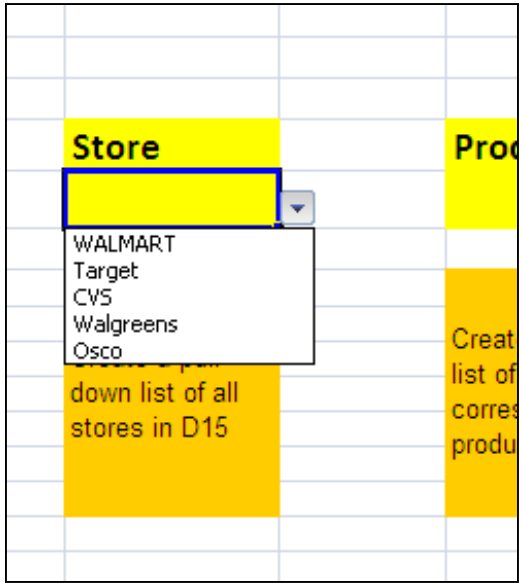

To Create the Pull Down List: 4

- We created a pull down list corresponding to different stores.
- Now one needs to create a drop down list of products corresponding to that store.
- We can make use of INDIRECT function to do that.

=INDIRECT(cell reference)